



Kings County Breastfeeding Coalition Community Resource Directory 2022



Adventist Health - Hanford Birth Center
Breastfeeding Support - Amy Nace RN, MSN, IBCLC
(559) 537-1803 Office
(559) 997-9565 Cell

Adventist Health - Health Care Providers
Breastfeeding Support
(559) 537-0170



Aria Community Health Center - Health Care Providers
Breastfeeding Support
(559) 947-3500

La Leche League International



Mother-to-Mother Breastfeeding Support
Meets monthly, for more information call
Nicole Jaeger, Leader (559) 420-0743

International Board Certified Lactation Consultant Private Practice

Gloria Pierson, RN, IBCLC, Lactation Consultant
Happy Bear Lactation Services (559) 732-4279 x 168
Specialized in tongue & lip tie
For Evaluation Appointments (559) 732-4279



Cathy Porter, BA, IBCLC,
Lactation Consultant
(559) 904-7222



Coleen Salazar, BA, IBCLC, LCCE
Experience Birth & Beyond
Childbirth Class, Doula Services, Lactation Consultant
(559) 697-5721



Noreen Siebenaler, RN, MSN, IBCLC
Lactation Consultant
(559) 623-3431

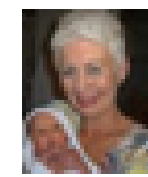

Kings County WIC Program



Nutrition Education & Lactation Support
Electric breast pump loan program
for WIC participants
(559) 582-0180



savannamorgretphotography.com

Breastfeeding Tips

1. The more you breastfeed - the more milk you will have
2. In the beginning, babies need to breastfeed often
3. Formula bottles interfere with establishing a good milk supply

Online Resources

KellyMom Parenting & Breastfeeding
www.kellymom.com

Working and Breastfeeding
www.workandpump.com

Global Health Media
<https://globalhealthmedia.org/videos/breastfeeding>

Mother to Baby
<http://www.mothersmilk.org/>

Human Milk Donations
www.mothersmilk.org

Medications & Breastfeeding
www.infantrisk.com

Droplet
<https://firstdroplets.com/>

Childbirth Resources
www.childbirthconnection.org

APPS



Breastfeeding
Solutions



LatchME



Pacify
Breastfeeding
Support



LactMed
Medications &
Breastfeeding



Adventist Health - Hanford Birth Center
Apoyo de Lactancia - Amy Nace RN, MSN, IBCLC
(559) 537-1803 Oficina
(559) 997-9565 Teléfono móvil

Adventist Health - Proveedores de Servicios de Salud
Apoyo de Lactancia
(559) 537-0170



Aria Community Health Center
Proveedores de Servicios de Salud
Apoyo de Lactancia
(559) 947-3500

La Leche League International



Soporte de madre a madre para amamantar
Se reúne mensualmente,
para más información llama
Nicole Jaeger, líder (559) 420-0743

Consultora Internacional de Lactancia Certificada por la Junta Practica Privada

Gloria Pierson, RN, IBCLC, Consultora de Lactancia
Hapy Bear Lactation Services 559-732-4279 x 168
Especializado en lengua y labios atada o amarrada
Para Citas de Evaluación 559-732-4279



Cathy Porter, BA, IBCLC,
Consultora de Lactancia
(559) 904-7222



Coleen Salazar, BA, IBCLC, LCCE
Experience Birth & Beyond
Clases de parto, Servicios Doula, Consultora de Lactancia
(559) 697-5721



Noreen Siebenaler, RN, MSN, IBCLC
Consultora de Lactancia
(559) 623-3431

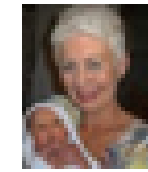

Kings County WIC Program



Educación sobre la Nutrición y
Apoyo de Lactancia
Programa de préstamo para extractores de
leche, para los participantes de WIC
(559) 582-0180



Consejos Para Amamantar

1. Cuanto mas amamante - mas leche tendrá
2. Al principio, los bebes necesitan amamantar frecuentemente
3. Botellas de formula interfiere con el establecimiento de un buen suministro de leche

Recursos de Internet

KellyMom Parenting & Breastfeeding
www.kellymom.com

Trabajando y Lactancia Materna
www.workandpump.com

Global Health Media
<https://globalhealthmedia.org/videos/breastfeeding>

Madre a Bebe
<http://www.mothersmilk.org/>

Donaciones de Leche Materna
www.mothersmilk.org

Medicamentos y Lactancia Materna
www.infantrisk.com

Droplet
<https://firstdroplets.com/>

Recursos para el parto
www.childbirthconnection.org

Aplicaciones



Breastfeeding
Solutions



LatchME



Pacify
Breastfeeding
Support



LactMed
Medications &
Breastfeeding